

**BENEFITS OF RECREATION  
AND PARKS**

**Individual** -- Improving health and wellness, building self esteem, providing alternatives to self destructive behavior, reducing stress and providing opportunities for learning and living a more balanced productive life

**Community** -- Building stronger families, reducing loneliness and alienation, enhancing community spirit, reducing crime and promoting ethnic and cultural harmony.

**Economic** -- Attracting business relocation and expansion, contributing to healthy and productive work forces, attracting tourist and retirees and enhancing real estate values.

**Environmental** -- Protecting natural resources and open space areas, enhancing air and water quality, reducing congestion, providing and protecting wildlife habitat and improving overall community livability

**National Recreation  
and Parks Association**

**Recreation & Parks**  
23150 Leonard Hall Drive  
P.O. Box 653  
Patuxent Building  
Leonardtown, MD 20650  
301-475-4200 x 1800  
301-475-4108 - Fax



**Amusement Park Ticket Line**  
301-475-4200 x 1842

**Program Cancellation Line**

**PARKS and RECREATION**

**BE HAPPIER** • increase property value • attract new business • look better  
take care of latch key children • reduce unemployment • create memories  
conquer boredom • diminish chance of disease • build self-esteem • live longer  
**INCREASE COMMUNITY PRIDE** • promote sensitivity to cultural diversity  
eliminate loneliness • Build Family Unity • **RELAX** • Reduce Crime • Lose weight  
**MEET FRIENDS** • educate children and adults • lower health care costs  
provide safe places to play • generate revenue • **PROTECT THE ENVIRONMENT**  
**OFFER PLACE FOR SOCIAL INTERACTION** • diminish gang violence • **Feel Great**  
**BOOST ECONOMY** • curb employee absenteeism • increase tourism • build strong bodies  
reduce stress • **TEACH VITAL LIFE SKILLS** • Provide space to enjoy nature...

**THE BENEFITS ARE ENDLESS...™**

**St. Mary's County  
Department of  
Recreation & Parks**

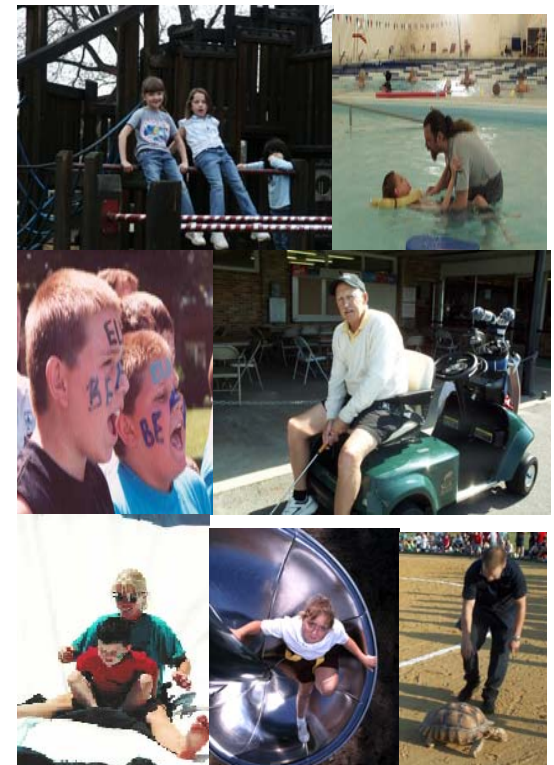

- Before and After school programs
- Leisure Programs
- Spray Ground
- Skate Park
- Special Events
- Sports
- Summer Camps
- Swimming Pool
- Teen Programs

**MAIN OFFICE.....301-475-4200 Ext.1800**  
 Skate Park Information line.....1845  
 Cancellation Line.....1840  
 Special Event Information Line.....1841  
 Amusement Park Ticket Information Line.....1842  
 Staff Email.....[firstname.lastname@co.saint-marys.md.us](mailto:firstname.lastname@co.saint-marys.md.us)  
 Fax.....301-475-4108

**ADMINISTRATIVE STAFF .....301-475-4200 (See extension below)**  
 Phillip Rollins, Director.....1811  
 Kathy Bailey, Administrative Coordinator.....1811  
 Marie Urbanski, Fiscal Specialist.....1810

**RECREATION DIVISION STAFF.....301-475-4200 (See extension below)**  
 Arthur Shepherd, Division Manager.....1804  
 Christina Bishop, Therapeutic Recreation Specialist.....1802  
 Kenny Sothoron, Sports Coordinator.....1830  
 Kyle Kebaugh, Sports Coordinator.....1803  
 Sandie Greene, Registrar.....1801  
 Melissa Hawkins, Office Specialist.....1800  
 Joan Simmons, Fiscal Specialist.....1805  
 Gary Reed, Programs Coordinator.....301-866-6562  
 B.J. Waldron , Childcare Coordinator.....301-373-4689  
 Tyrone Harris, Special Facilities Coordinator.....301-737-5680  
 Darlene Stalcup, Senior Office Specialist.....1820  
 Gymnastics Center, [gymcenter@co.saint-marys.md.us](mailto:gymcenter@co.saint-marys.md.us).....301-862-1462  
 Great Mills Swimming Pool.....301-866-6560

**MUSEUM DIVISION OFFICE .....301-769-2222**  
 St. Clement's Island-Potomac River Museum,  
 38370 Point Breeze Road, Colton's Point, MD 20626  
 Debra Pence, Director.....301-769-3235

**PARK MAINTENANCE OFFICE .....301-863-6068**  
 Public Works Complex,  
 44833 St. Andrews Church Road, California, MD 20619  
 David Guyther, Parks Manager

**WICOMICO GOLF COURSE .....301-884-4601**  
 35794 Aviation Yacht Club Road,  
 Mechanicsville, Maryland 20659  
 Pat Meyers, Golf Course Manager

- Therapeutic Recreation
- Museums
- Golf Course
- Gymnastics Center
- Picnic Pavilions
- Regional Park



[www.stmarys.md.com/recreate](http://www.stmarys.md.com/recreate)